

NEW RIVERSIDE BOOK

Available in October, By Patti Linn, Hardcover, Full Color, 8 x 10 inches, 160 pages, Price: \$30 (Riverside members get a 10% discount).
Coming soon to the Riverside Museum Store and at www.butler-books.com. All proceeds from the sale of the book support the mission of Riverside, the Farnsley-Moremen Landing.

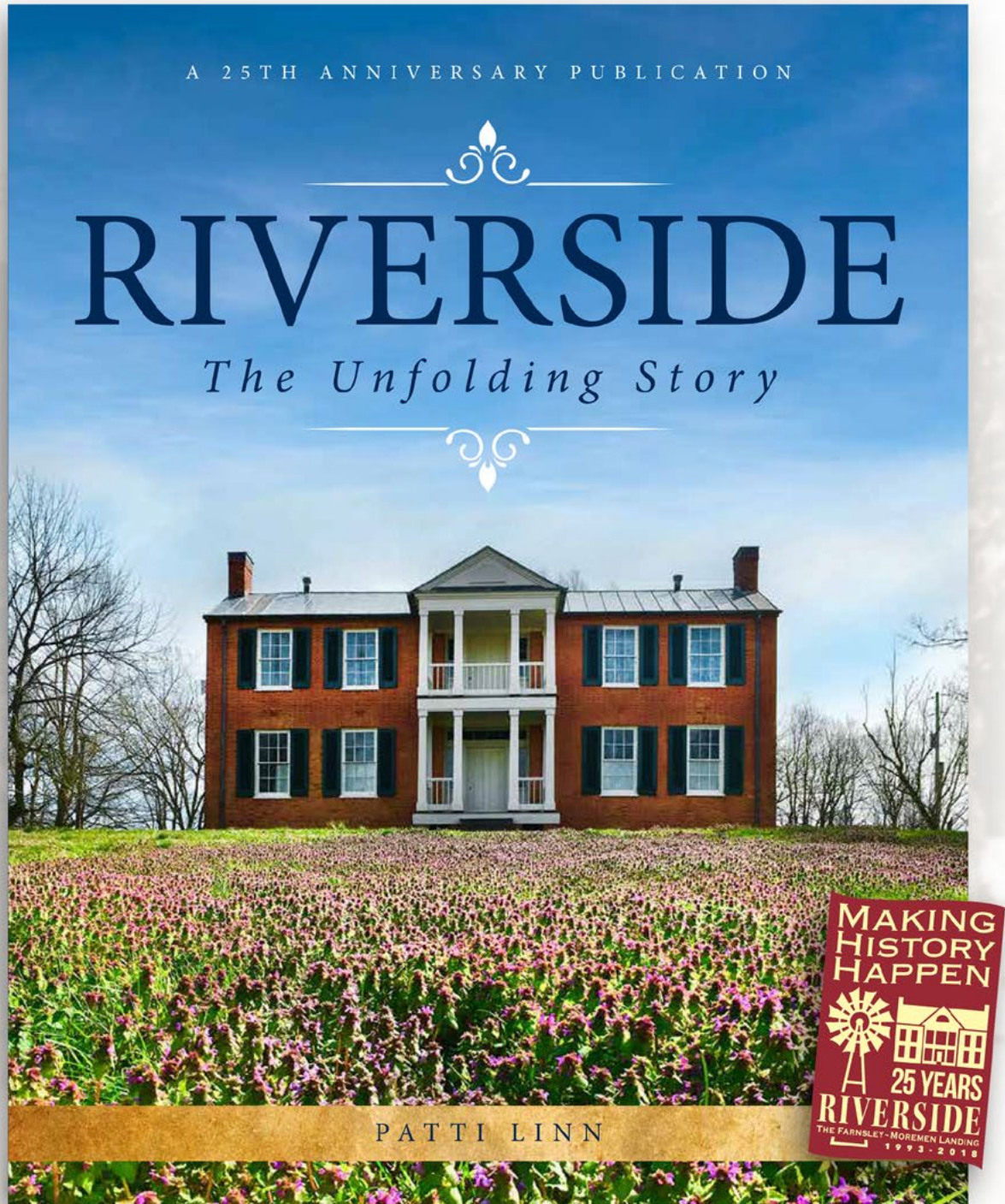

Plan to get your copy of *Riverside: The Unfolding Story*, a 25th anniversary commemorative publication made available through Butler Books. Written by Riverside Site Manager Patti Linn, this new book features some of the latest research on the Riverside property. For example, it includes the story of a scandalous double murder that occurred on the farm in 1826 when Ebenezer Christopher lived here (before the Farnsley-Moremen House was built)--and the unfolding story of Richard Moremen Thomas who had been enslaved and then served in the United States Colored Infantry during the Civil War. In addition to fresh information about the Farnsley and the Moremen eras, this publication attempts to bring Riverside's story into the 21st century.

ARCHAEOLOGY DAY IS BACK!



Riverside is reviving its Archaeology Day event on Sunday, October 21 from 1-5 PM. Connect with your inner “Indiana Jones” at Riverside!

Featuring:

- Public archaeology dig
- Special tours of archaeology sites on the property
- Artifact identification and processing
- Prehistoric Native American tools and technology
- Brickmaking activity
- Special tours of the historic Farnsley-Moremén House



Presentations:

“Historic Clothing (there is a connection to archaeology!) by Brian Cushing (Historic Locust Grove)
“Kentucky Before Boone” by Gwynn Henderson (Kentucky Archaeological Survey)

Food Vendor: Valley Dairy Freeze

**JOIN US FOR THE DEDICATION OF THE
DAVID L. ARMSTRONG PAVILION AT
RIVERSIDE AT 4 PM ON OCTOBER 21ST.**

HALLOWEEN TRICK OR TREAT EVENT

WEDNESDAY, OCTOBER 24 FROM 5:30 PM TO 7:30 PM

Bring out the kids for some Halloween treats and a few tricks. This FREE family event is held in partnership with the Dixie Area Business Association.



OLD FASHIONED FAMILY HOLIDAY FESTIVAL

**SATURDAY, DECEMBER 1
2:00 TO 6:00 PM**

Don't miss our annual Old-Fashioned Family Holiday Festival sponsored by the Dixie Area Business Association.

This FREE family festival features:

- Photo opportunities with Santa and Mrs. Claus
- Horse-drawn wagon rides
- Holiday craft activities for kids (sponsored by the Southwest Library)
- Tours of the Farnsley-Moremén House decorated for the season (house closes at 5 PM)
- Holiday craft vendors
- Refreshments for sale
- Silent auction and drawing for holiday wreaths and décor (proceeds benefit DABA college scholarship fund)



WELCOME NEW RIVERSIDE STAFF

Teresa Lee (top right) is Riverside's new Historic Site Supervisor/Volunteer Coordinator. Her background and experience make her an excellent fit for her new role. Teresa earned her BA in History (with minors in Anthropology and Gender Studies) from Indiana University Southeast. Her previous experience includes completing an archaeology field school with Dr. Jay Stottman and working at Riverside as a seasonal. However, for the past four years, Teresa has served as the Educator at Louisville's Portland Museum. “I am so pleased and excited to once again be part of the staff at Riverside. This is a truly unique place and being part of an amazing group of people that are so devoted to its success is an opportunity I am very grateful for,” said Teresa.



Victoria Trice (lower right) is the new seasonal worker at Riverside. She is a native of Shively and a 2009 graduate of Fisk University, where she majored in history. She's currently working on her master's degree in teaching at Bellarmine University, which she plans to use teaching high school history. In addition to her position at Riverside, she is a substitute teacher with JCPS. Victoria enjoys watching movies, reading dystopian fiction, gardening and spending time with her two mini schnauzers, Rebel and Milo. Victoria describes Riverside as a job that “doesn't feel like work. I have thoroughly enjoyed the amazing views and learning from all my coworkers and the volunteers about the history of Riverside, nature and gardening. I'd like to thank all my coworkers and the Riverside volunteers for making me feel like I've always been a part of the Riverside family.”



RIVERSIDE OPEN 25 YEARS IN OCTOBER!



- 1) Aerial view of the Farnsley-Moremen House during restoration in the early 1990s.
- 2) Donna Neary (then Administrator of Jefferson County's Office of Historic Preservation and Archives) with then Jefferson County Judge/Executive David L. Armstrong and First Lady of Kentucky Libby Jones and her husband then Governor Brereton Jones in 1995.
- 3) Grand opening of the renovated Moremen Family Chapel on May 8, 2013.
- 4) Derby Princesses at the Mayor's Derby Brunch On the River in 2018.
- 5) The Ricketts family reenacting at our "100 Years on the Ohio" event in 2012.
- 6) Renovation of the Moremen Family Chapel in 2012.
- 7) Public educational archaeology has remained an important part of Riverside since 1995.
- 8) The reconstruction of Riverside's detached kitchen in 1998.
- 9) Grand opening of the Farnsley-Moremen House to the public on October 10, 1993.
- 10) Reba Doutrick, David L. Armstrong and Rebecca Baldwin at Riverside's 10th Anniversary celebration in October of 2003.
- 11) 175th Birthday Party for the Farnsley-Moremen House in 2012.

THANK YOU RECENT DONORS!

\$15,000 +
Kosair Charities
LG&E & KU

\$10,000 – 14,999
Fenley Real Estate

\$5000 - 9999
Brown-Forman

\$1000 – 4999
Anonymous
Randy & Christe Coe
Reba Doutrick
Evergreen Cemetary
Farley Printing
Forcht Bank
John & Kitty Hamilton
L&N Federal Credit Union
Jeff Mardis
Larry & Rosemary Mattingly
Montgomery Realty
Rainbow Design

\$500 – 999
Jim Caskey
Scott Farley
Gil & Dianne Higdon

\$100 – 499
Cemex
Joe Didelot
Helen Draper
Anita Farnsley

Doug & Eliza Farnsley
Greg Fischer
Bob Henderson
Trisha Smith-Kolb
Harold & Joanne Linn
Cecilia Lynch
Andrew ‘Skipper’ Martin
Dennis Mattingly
George & Dorothy McNair
Tommy & Julita Moss
Roy Nall
Kathy Nichols
Jeff & Sandy Smith
Mark & Marcia Spilman
George & Nancy Stablein
Kathy Stich
Marty & Debbie Storch
Thomas & Erin Wallace
Rick & Vicky Weber

Other
Cindy Brown
Bill & Mary Ann Cahoe
Joyce Chism
David & Fonnetta Collett
Kenneth & Margaret Conard
Virginia Crowder
Jacqueline DeMarco
Dr. & Mrs. Lewis Dowden
Kevin & Jeri Grant
Derek & Bambi Guthrie
John & Sue Hatton

Charles & Carol Hebel
Wathena Hogan
Bill & Elizabeth Hommrich
Brenda Hurt
Claude Jones
Mary Kolbrook
Ken & Margie Layman
Jim & Nola Lillie
Dwight & Rebecca Maddox
Minnie McDonald
James & Barbara Owens
Jim & Kathy Pullen
David & Sarah Reeves
Buddy & Carol Rosenberger
Amela Spradling
Bertha Timmel
Lee Ann Toy
Vanessa Whitworth
Susan Wilburn
Virginia Woodward
Bonny Zilke

In Memory of DeLen Doutrick
Jane Beach
Kathy Blanton
Marianne Butler
Jean Donoho
Laura Dunne
Scott Farley
Doug & Eliza Farnsley
Wanda Flener
Greg & Kathryn Frederick

Al Gorman & Patti Linn
John & Kitty Hamilton
Gil & Dianne Higdon
Nicole Jacobsen-Nally
Lonnie & Doris Lee
Glenn & Bettye Lewis
Sandy Metts
Charlie & Carmen Miller
Kathy Nichols
D. Wayne Rankin
Charles & Myria Sellers
Greg & Carol Sheeley
Mark & Marcia Spilman
Kathy Stich
Rick & Vicky Weber
Thomas & Karen Wheatley
Gail Ann Young

Special Thanks
KY State Rep. Charlie Miller
Metro Council Members
Rick Blackwell
Marianne Butler
Cindi Fowler
Jessica Green
Cheri Bryant Hamilton
David James
Vitalis Lanshima
Angela Leet
Vicki Aubrey Welch
David Yates

DID YOU KNOW THAT THE BRICKS FOR THE
HISTORIC FARN斯LEY-MOREMEN HOUSE
WERE FIRED ON SITE?

THE BRICK KILN SITE WAS DISCOVERED BY
ARCHAEOLOGISTS FROM THE KENTUCKY
ARCHAEOLOGY SURVEY IN 2001.

GABRIEL FARN斯LEY MADE HIS MARK AT RIVERSIDE, NOW IT’S YOUR CHANCE TO MAKE YOUR OWN!
ORDER A BRICK FOR OUR COMMEMORATIVE WALKWAY TODAY

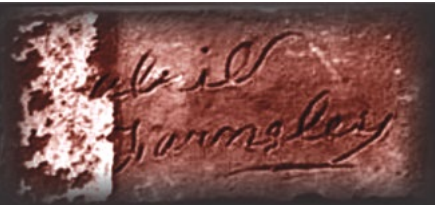

The brick signed by Gabriel Farnsley, builder of the 1837 Farnsley-Moremén House.

Be a part of the exciting effort to keep “history on the move” at Riverside by purchasing a commemorative brick. Help us complete our capital expansion and open more of this beautiful historic property for public use.



A sample commemorative brick.

RIVERSIDE EXISTS TO PROMOTE, PRESERVE,
RESTORE, AND INTERPRET HISTORIC
FARM LIFE ON THE OHIO RIVER.

BECOME A MEMBER OF RIVERSIDE, THE FARN斯LEY-MOREMEN LANDING

YES! I want to be a member of Riverside, the Farnsley-Moremén Landing, Inc. and enjoy the annual membership benefits:

- ~ Free admission for tours of the Farnsley-Moremén House and its outbuildings
- ~ 10% discount in the Museum Store
- ~ Issues of Riverside’s newsletter, Riverside Review
- ~ Individual members receive one guest pass
- ~ Family members receive two guest passes

Check the appropriate box:

- ☐ \$25 Individual Membership ☐ \$40 Family Membership
- ☐ My additional tax-deductible gift of \$ _____ is included

Your gift will help support Riverside, the Farnsley-Moremén Landing and its mission

Name(s) _____

Address _____

City _____ State _____ Zip _____

Phone _____ Email _____

Please make checks payable to:
Riverside, the Farnsley-Moremén Landing, Inc.

☐ Credit Card ☐ MC ☐ Visa ☐ American Express

Credit Card # _____

Expiration Date _____ Security Code* _____

Mail payment to: Riverside, the Farnsley-Moremén Landing, 7410 Moorman Road, Louisville, KY 40272

ORDER YOUR BRICK NOW AND KEEP HISTORY ON THE MOVE!

Name _____ E-Mail _____

Address _____ Phone _____

City _____ State _____ Zip _____

EACH 4” X 8” BRICK IS \$50. BRICK ORDERS ARE PLACED AND INSTALLED QUARTERLY

Maximum 3 lines, 16 characters per line, including spaces, number and punctuation.

--	--	--	--	--	--	--	--	--	--	--	--	--	--	--	--

Use the spaces at right to specify what will be engraved on your commemorative brick.

--	--	--	--	--	--	--	--	--	--	--	--	--	--	--	--

Use separate forms for multiple bricks.

--	--	--	--	--	--	--	--	--	--	--	--	--	--	--	--

Check the appropriate box: ☐ Check Enclosed ☐ Visa ☐ MasterCard ☐ American Express

Card Number _____ Expiration Date _____

Name Printed on Card _____

Signature _____

Please make checks payable to: Riverside, the Farnsley-Moremén Landing, Inc.
Mail this form and payment to: Riverside, the Farnsley-Moremén Landing, 7410 Moorman Rd, Louisville, KY 40272
Riverside is a 501(c)3 tax-exempt organization and gifts are tax deductible to the extent permitted by law.

WEBSITE
www.riverside-landing.org
**HOURS AND GUIDED
TOUR INFORMATION**

**Tuesday - Saturday
Year-Round**
10:00 am to 4:30 pm

Sundays
March - November
1:00 pm to 4:30 pm

Sundays
December - February
Closed

Visitors Center Hours

Tuesday - Saturday
9:00 am to 5:00 pm

Sundays
1:00 to 4:30 pm
March - November

Tours begin in the Visitors
Center at half past the hour.

The last tour of the day
begins at 3:30 pm.

**Grounds Are Open
Year-Round**

Sunrise to sunset
seven days a week



BOARD MEMBERS

Reba Doutrick, Board Chair
Carmen Miller, Vice-Chair
Laura Dunne, Treasurer
Kathleen Blanton, Secretary

Dennis Burke
James Caskey
Virginia Crowder
Joe Didelot
Scott Farley
John Hamilton

Ex-Officio/Lou. Parks and Recreation

Tom Houchin
Rebecca Malone-Wills
Rosemary Mattingly
Nicole Jacobsen Nally
Hilary Spencer Persley
William H. Stone
Lynn Thieneman

HONORARY MEMBERS

Sandy Allen
Douglass Farnsley
Angela Moremen Ochsner

RIVERSIDE STAFF

Patti Linn
Historic Site Manager
Teresa Lee
Historic Site Supervisor
Denise Stamp
Riverside Assistant
Trisha Smith-Kolb, *Seasonal*
Victoria Trice, *Seasonal*
Jim Pitchford
Resident Caretaker
Jon Hodges
Resident Caretaker/Chapel

RIVERSIDE

THE FARNSELEY~MOREMEN LANDING

7410 Moorman Road
Louisville, Kentucky 40272

DID YOU KNOW THERE WERE AT LEAST THREE KITCHENS ASSOCIATED WITH THE FARNSELEY-MOREMEN HOUSE?

The original detached kitchen (which stood from the late 1830s-1870s) was discovered through archaeology and reconstructed as part of the museum in 1999. Archaeologists think they have discovered a second detached kitchen just south of the historic house (probably used from the 1870s until about 1900). A third attached kitchen was added to the house in the early 1900s (south end of the house with an entrance into the dining room). The attached kitchen was removed during the restoration of the Farnsley-Moremen House in the early 1990s.

